

Enter title here

Enter title here

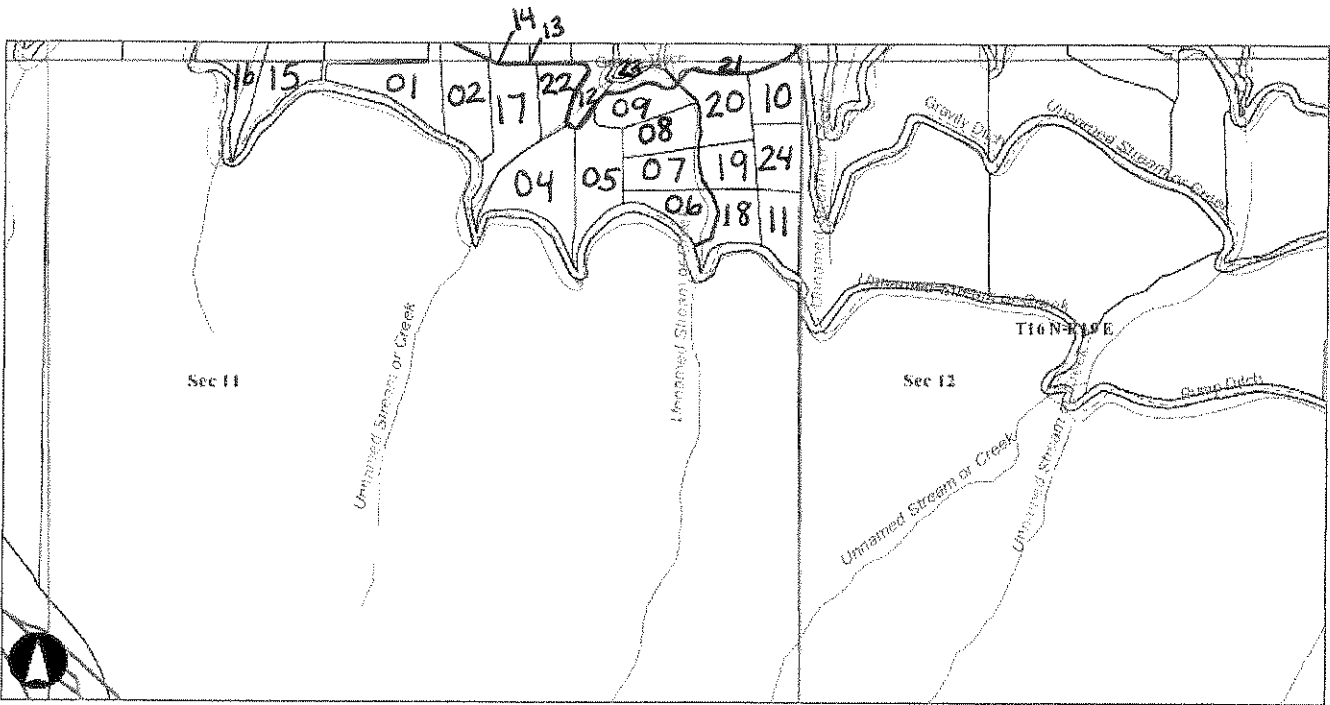

Map Center: Township:16 Range:19 Section:11

Kittitas County Disclaimer

Kittitas County makes every effort to produce and publish the most current and accurate information possible. No warranties, expressed or implied, are provided for the data, its use, or its interpretation. Kittitas County does not guarantee the accuracy of the material contained herein and is not responsible for any use, misuse or representations by others regarding this information or its derivatives.



BAI

KITTITAS COUNTY FIRE DISTRICT 2
 dba
KITTITAS VALLEY FIRE & RESCUE

Administrative Office: 102 N. Pearl Street, Ellensburg, WA 98926
 (509) 933-7232 * Fax (509) 933-7245

ANNEXATION PROCEDURE

Submit the following documents to the District Secretary of Kittitas Valley Fire & Rescue.

<ul style="list-style-type: none"> ▪ SIGNED PETITION ▪ ANNEXATION POLICY 	<p>Obtained from <u>KCFD #2 business office at 102 N. Pearl Street</u>. Submit with complete property legal description, name, address and phone number of owner(s) of all properties desiring to be annexed, and property tax parcel number. (Obtain the complete legal description from the paperwork that you were given at the time of your property sale closing)(property tax parcel number is found on your tax statement from the assessor's office)</p>
<p>SURVEYOR'S PROPERTY MAP</p>	<p>Obtain this document from the paperwork that you were given at the time of your property sale closing.</p>
<p>PLAT MAP OF PROPERTY</p>	<p>Obtained from <u>Kittitas County Assessor's records</u>; (This map can be obtained on line at the County Website www.co.kittitas.wa.us by searching with the address of the property, tax parcel number or tax account number. The District staff can assist you with obtaining this map)</p>
<p>PROPERTY NOT DESIRING ANNEXATION <i>(not required when the annexation is a single property owner or when all property owners within the block of properties are petitioning)</i></p>	<p>If there are property owners within the group block of petitioning property owners who do not desire annexation, submit on a <u>separate piece of paper</u>, legal descriptions, names, addresses and phone numbers of owners of all properties NOT desiring to be annexed into the Fire District but being included in the annexation by the majority.</p>

KITTITAS COUNTY FIRE DISTRICT 2
dba
KITTITAS VALLEY FIRE & RESCUE

Administrative Office: 102 N. Pearl Street, Ellensburg, WA 98926
(509) 933-7232 * fax (509) 933-7245

ANNEXATION POLICY

Kittitas County Fire District #2 must make the final decision on all annexations into the Fire District, taking into consideration fire protection of the best quality for the benefit of the largest number of taxpayers. When considering an annexation application, the Fire District cannot allow itself to be spread so thin that the quality of protection is reduced. The amount of tax revenue brought in by the annexation must pay for the increased activity and expense to the Fire District. No islands can be annexed into the District. All annexations into Fire District #2 must be accessed by county road. Additionally, it is the landowner's responsibility to provide safe year round access to their property for fire equipment. The Fire District assumes that by your petition to be annexed into the Fire District, that safe access to your property is maintained and that the property owner will hold Kittitas County Fire District #2 harmless from any losses, due to inadequate access to the property. Access to all annexed property shall comply with Appendix "D" of the current International Fire Code.

Eberhart Associates LLC
Urban Eberhart

Property Owners Signature

12-8-10

Date

URBAN EBERHART

Print Name

See Attached page 2

Tax Parcel Number

P.O. Box 539 *Kittitas*
~~*Ellensburg*~~ *WA* *98934*

Mailing Address

509 201-0776

Contact Phone Number

PETITION

I, the undersigned being a property owner of the property described herein, respectfully petition that the property hereinafter described, which is contiguous to Kittitas County Fire District #2, Kittitas County, Washington, be annexed into and be made a part of said Fire District.

Parcel - 18687

Legal - Acres 3.24, CD. 9435-1-1; SEC. 11, TWP. 16, RGE. 19;
PTN. NE 1/4 (Parcel 54C, B29/P192-207)

Parcel - 17327

Legal - Acres 1.54, CD. 9435-14; SEC 11, TWP 16, RGE 19, PTN NW 1/4
(PTN. Parcel 43, B26/P220-242) MUST be sold with 16-19-02030-0017

Parcel - 17323

Legal - Acres 1.62, CD 9435-10; SEC 11, TWP 16, RGE 19, PTN NE 1/4
(PTN Parcel 53B, B29/P192-207) Must be sold with 16-19-02040-0023

Parcel - 17320

Legal - Acres 4.03, CD 9435-7; SEC 11, TWP 16, RGE 19; PTN NE 1/4
SWLY of KR D (Parcel 60D, B29/P192-207)

Parcel - 17315

Legal - Acres 7.33, CD. 9435-2; SEC 11, TWP 16, RGE 19; PTN
NE 1/4 (Parcel 55A, B29/P192-207)

Ernest Associates Inc

[Signature]

Signature

12-8-10

Date

Enter title here

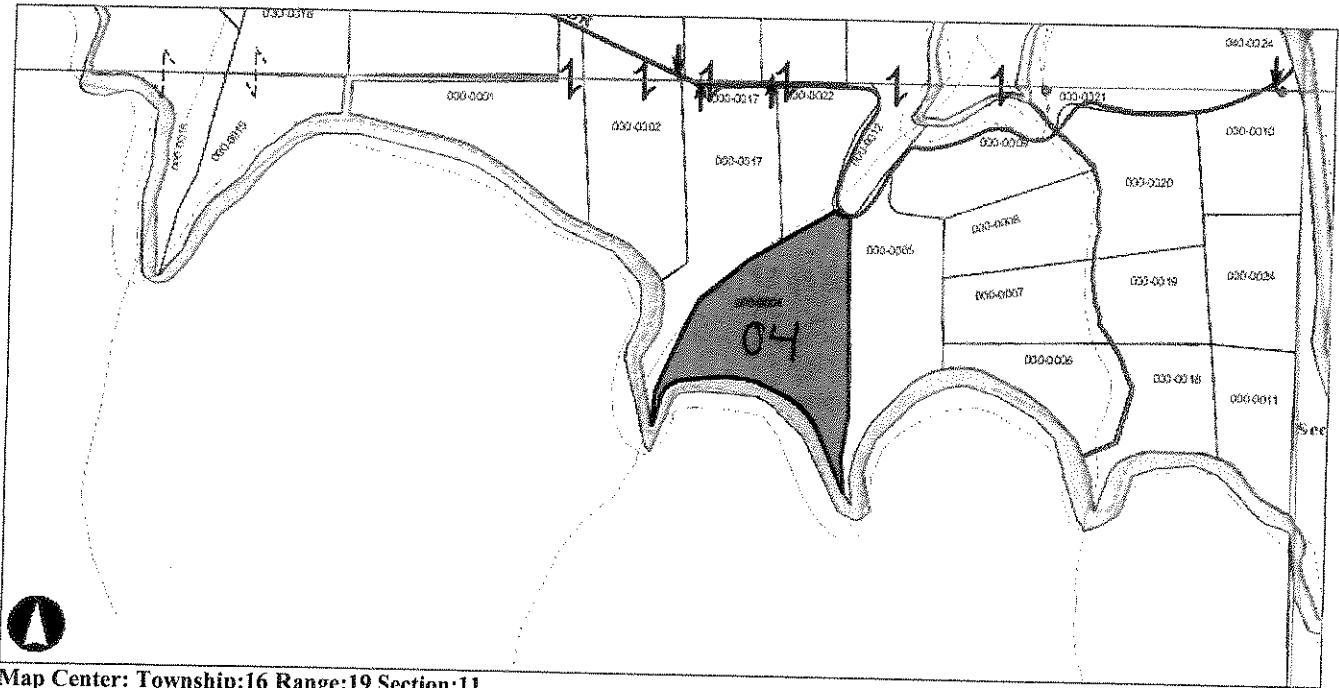

Map Center: Township:16 Range:19 Section:11

Kittitas County Disclaimer

Kittitas County makes every effort to produce and publish the most current and accurate information possible. No warranties, expressed or implied, are provided for the data, its use, or its interpretation. Kittitas County does not guarantee the accuracy of the material contained herein and is not responsible for any use, misuse or representations by others regarding this information or its derivatives.



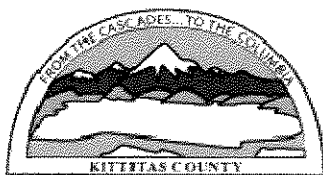

Kittitas County Assessor

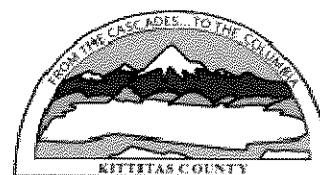

Marsha Weyand
Assessor

205 W 5th Ave Suite 101
Ellensburg, WA 98926
Phone: (509)962-7501
Fax: (509)962-7666

Property Summary (Appraisal Details)

Parcel Information

Parcel Number: 17315
Map Number: 16-19-11000-0004
Situs: UNKNOWN
Legal: ACRES 7.33, CD. 9435-2; SEC. 11, TWP. 16, RGE. 19; PTN. NE1/4 (PARCEL 55A, B29/P192-207)

Ownership Information

Current Owner: EBERHART ASSOCIATES INC
Address: PO BOX 539
City, State: KITTITAS WA
Zipcode: 98934-

Assessment Data

Tax District: 19
Land Use/DOR Code: 83
Open Space: YES
Open Space Date: 1/1/1979
Senior Exemption:
Deeded Acres: 7.33
Last Revaluation for Tax Year: 2010

Market Value

Land: 181,490
Imp: 0
Perm Crop: 0
Total: 181,490

Taxable Value

Land: 3,230
Imp: 0
Perm Crop: 0
Total: 3,230

Sales History

NO SALES HISTORY RECORDS FOUND

Building Permits

NO ACTIVE PERMITS

5 Year Valuation Information

Year	Billed Owner	Land	Impr.	PermCrop Value	Total	Exempt	Taxable	Taxes
2012	EBERHART ASSOCIATES INC	3,230	0	0	3,230	0	3,230	View Taxes
2011	EBERHART ASSOCIATES INC	3,230	0	0	3,230	0	3,230	View Taxes
2010	EBERHART ASSOCIATES INC	3,230	0	0	3,230	0	3,230	View Taxes
2009	EBERHART ASSOCIATES INC	2,790	0	0	2,790	0	2,790	View Taxes
2008	EBERHART ASSOCIATES INC	2,790	0	0	2,790	0	2,790	View Taxes
2007	EBERHART ASSOCIATES INC	2,790	0	0	2,790	0	2,790	View Taxes

Parcel Comments

EAT

KITTITAS COUNTY FIRE DISTRICT 2
 dba
KITTITAS VALLEY FIRE & RESCUE

Administrative Office: 102 N. Pearl Street, Ellensburg, WA 98926
 (509) 933-7232 * fax (509) 933-7245

ANNEXATION PROCEDURE

Submit the following documents to the District Secretary of Kittitas Valley Fire & Rescue.

<ul style="list-style-type: none"> ▪ SIGNED PETITION ▪ ANNEXATION POLICY 	<p>Obtained from <u>KCFD #2 business office at 102 N. Pearl Street</u>. Submit with complete property legal description, name, address and phone number of owner(s) of all properties desiring to be annexed, and property tax parcel number. (Obtain the complete legal description from the paperwork that you were given at the time of your property sale closing)(property tax parcel number is found on your tax statement from the assessor's office)</p>
<p>SURVEYOR'S PROPERTY MAP</p>	<p>Obtain this document from the paperwork that you were given at the time of your property sale closing.</p>
<p>PLAT MAP OF PROPERTY</p>	<p>Obtained from <u>Kittitas County Assessor's records</u>; (This map can be obtained on line at the County Website www.co.kittitas.wa.us by searching with the address of the property, tax parcel number or tax account number. The District staff can assist you with obtaining this map)</p>
<p>PROPERTY NOT DESIRING ANNEXATION <i>(not required when the annexation is a single property owner or when all property owners within the block of properties are petitioning)</i></p>	<p>If there are property owners within the group block of petitioning property owners who do not desire annexation, submit on a <u>separate piece of paper</u>, legal descriptions, names, addresses and phone numbers of owners of all properties NOT desiring to be annexed into the Fire District but being included in the annexation by the majority.</p>

KITTITAS COUNTY FIRE DISTRICT 2
dba
KITTITAS VALLEY FIRE & RESCUE

Administrative Office: 102 N. Pearl Street, Ellensburg, WA 98926
(509) 933-7232 * fax (509) 933-7245

ANNEXATION POLICY

Kittitas County Fire District #2 must make the final decision on all annexations into the Fire District, taking into consideration fire protection of the best quality for the benefit of the largest number of taxpayers. When considering an annexation application, the Fire District cannot allow itself to be spread so thin that the quality of protection is reduced. The amount of tax revenue brought in by the annexation must pay for the increased activity and expense to the Fire District. No islands can be annexed into the District. All annexations into Fire District #2 must be accessed by county road. Additionally, it is the landowner's responsibility to provide safe year round access to their property for fire equipment. The Fire District assumes that by your petition to be annexed into the Fire District, that safe access to your property is maintained and that the property owner will hold Kittitas County Fire District #2 harmless from any losses, due to inadequate access to the property. Access to all annexed property shall comply with Appendix "D" of the current International Fire Code.

Eberhart Associates Inc
Urban Eberhart

Property Owners Signature

12-8-10

Date

URBAN EBERHART

Print Name

See Attached Page 2

Tax Parcel Number

P.O. Box 539 ^{Kittitas} ~~Ellensburg~~ WA 98934

Mailing Address

509 201-0776

Contact Phone Number

PETITION

I, the undersigned being a property owner of the property described herein, respectfully petition that the property hereinafter described, which is contiguous to Kittitas County Fire District #2, Kittitas County, Washington, be annexed into and be made a part of said Fire District.

Parcel-18687
Legal-Acres 3.24, CD. 9435-1-1; SEC. 11, TWP. 16, RGE. 19;
PTN. NE 1/4 (Parcel 54C, B29/P192-207)

Parcel-17327
Legal-Acres 1.54, CD. 9435-14; SEC 11, TWP 16, RGE 19, PTN NW 1/4
(PTN. Parcel 43, B26/P220-242) MUST be sold with 16-19-02030-0017

Parcel-17323
Legal-Acres 1.62, CD 9435-10; SEC 11, TWP 16, RGE 19, PTN NE 1/4
(PTN Parcel 53B, B29/P192-207) Must be sold with 16-19-02040-0023

Parcel-17320
Legal-Acres 4.03, CD 9435-7; SEC 11, TWP 16, RGE 19; PTN NE 1/4
SWLY of KRD (Parcel 60D, B29/P192-207)

Parcel-17315
Legal-Acres 7.33, CD. 9435-2; SEC 11, TWP 16, RGE 19; PTN
NE 1/4 (Parcel 55A, B29/P192-207)

White Associates Inc

[Signature]

Signature

12-8-10

Date

Enter title here

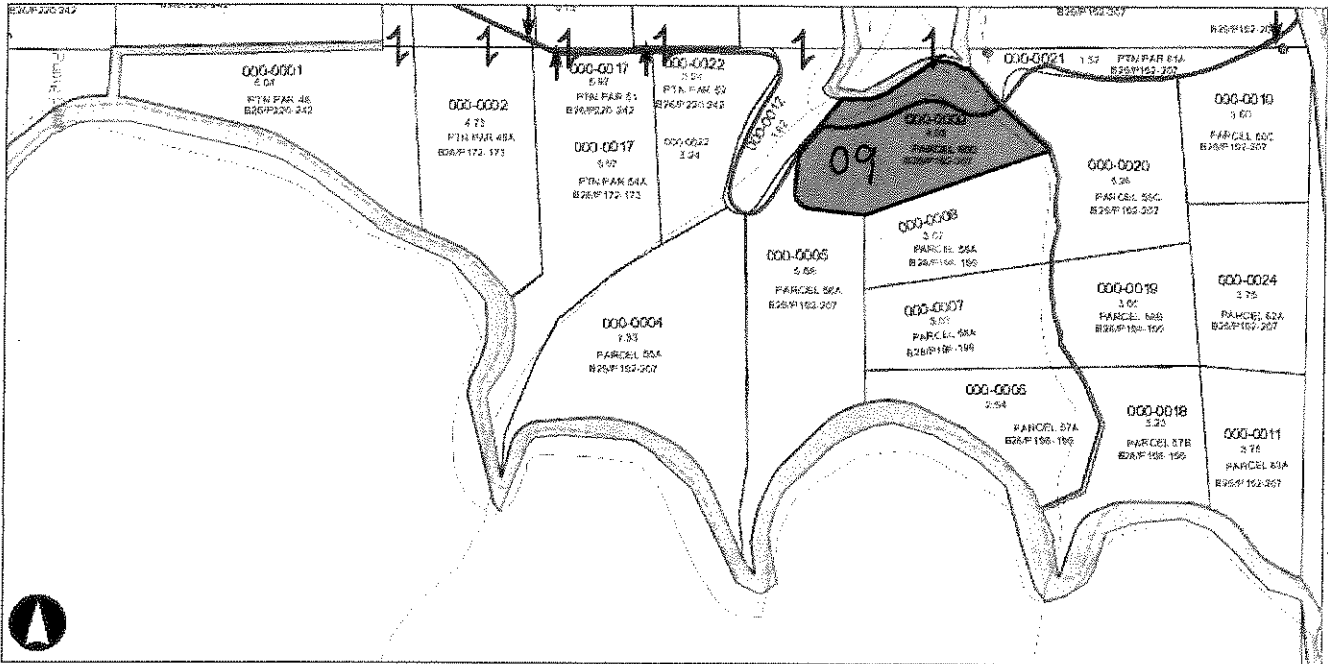

Map Center: Township:16 Range:19 Section:11

Kittitas County Disclaimer
 Kittitas County makes every effort to produce and publish the most current and accurate information possible. No warranties, expressed or implied, are provided for the data, its use, or its interpretation. Kittitas County does not guarantee the accuracy of the material contained herein and is not responsible for any use, misuse or representations by others regarding this information or its derivatives.



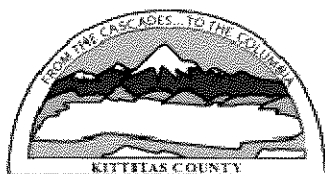

Kittitas County Assessor

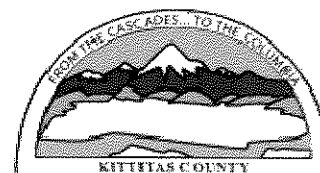

Marsha Weyand
Assessor

205 W 5th Ave Suite 101
Ellensburg, WA 98926
Phone: (509)962-7501
Fax: (509)962-7666

Property Summary (Appraisal Details)

Parcel Information

Parcel Number: 17320
Map Number: 16-19-11000-0009
Situs: UNKNOWN
Legal: ACRES 4.03, CD. 9435-7; SEC. 11, TWP. 16, RGE. 19; PTN. NE1/4 SWLY OF KRD (PARCEL 60D, B29/P192-207)

Ownership Information

Current Owner: EBERHART ASSOCIATES INC
Address: PO BOX 539
City, State: KITTITAS WA
Zipcode: 98934-

Assessment Data

Tax District: 19
Land Use/DOR Code: 83
Open Space: YES
Open Space Date: 1/1/1979
Senior Exemption:
Deeded Acres: 4.03
Last Revaluation for Tax Year: 2010

Market Value

Land: 157,910
Imp: 0
Perm Crop: 0
Total: 157,910

Taxable Value

Land: 2,220
Imp: 0
Perm Crop: 0
Total: 2,220

Sales History

Date	Book & Page	# Parcels	Grantor	Grantee	Price
08-16-2002	15634	8	EBERHART ASSOCIATES INC	EBERHART ASSOCIATES INC	

Building Permits NO ACTIVE PERMITS

5 Year Valuation Information

Year	Billed Owner	Land	Impr.	PermCrop Value	Total	Exempt	Taxable	Taxes
2012	EBERHART ASSOCIATES INC	2,220	0	0	2,220	0	2,220	View Taxes
2011	EBERHART ASSOCIATES INC	2,220	0	0	2,220	0	2,220	View Taxes
2010	EBERHART ASSOCIATES INC	2,220	0	0	2,220	0	2,220	View Taxes
2009	EBERHART ASSOCIATES INC	1,920	0	0	1,920	0	1,920	View Taxes
2008	EBERHART ASSOCIATES INC	1,920	0	0	1,920	0	1,920	View Taxes
2007	EBERHART ASSOCIATES INC	1,920	0	0	1,920	0	1,920	View Taxes

KITTITAS COUNTY FIRE DISTRICT 2
 dba
KITTITAS VALLEY FIRE & RESCUE

Administrative Office: 102 N. Pearl Street, Ellensburg, WA 98926
 (509) 933-7232 * fax (509) 933-7245

ANNEXATION PROCEDURE

Submit the following documents to the District Secretary of Kittitas Valley Fire & Rescue.

<ul style="list-style-type: none"> ▪ SIGNED PETITION ▪ ANNEXATION POLICY 	<p>Obtained from <u>KCFD #2 business office at 102 N. Pearl Street</u>. Submit with complete property legal description, name, address and phone number of owner(s) of all properties desiring to be annexed, and property tax parcel number. (Obtain the complete legal description from the paperwork that you were given at the time of your property sale closing)(property tax parcel number is found on your tax statement from the assessor's office)</p>
<p>SURVEYOR'S PROPERTY MAP</p>	<p>Obtain this document from the paperwork that you were given at the time of your property sale closing.</p>
<p>PLAT MAP OF PROPERTY</p>	<p>Obtained from <u>Kittitas County Assessor's records</u>; (This map can be obtained on line at the County Website www.co.kittitas.wa.us by searching with the address of the property, tax parcel number or tax account number. The District staff can assist you with obtaining this map)</p>
<p>PROPERTY NOT DESIRING ANNEXATION <i>(not required when the annexation is a single property owner or when all property owners within the block of properties are petitioning)</i></p>	<p>If there are property owners within the group block of petitioning property owners who do not desire annexation, submit on a <u>separate piece of paper</u>, legal descriptions, names, addresses and phone numbers of owners of all properties NOT desiring to be annexed into the Fire District but being included in the annexation by the majority.</p>

KITTITAS COUNTY FIRE DISTRICT 2
dba
KITTITAS VALLEY FIRE & RESCUE

Administrative Office: 102 N. Pearl Street, Ellensburg, WA 98926
(509) 933-7232 * fax (509) 933-7245

ANNEXATION POLICY

Kittitas County Fire District #2 must make the final decision on all annexations into the Fire District, taking into consideration fire protection of the best quality for the benefit of the largest number of taxpayers. When considering an annexation application, the Fire District cannot allow itself to be spread so thin that the quality of protection is reduced. The amount of tax revenue brought in by the annexation must pay for the increased activity and expense to the Fire District. No islands can be annexed into the District. All annexations into Fire District #2 must be accessed by county road. Additionally, it is the landowner's responsibility to provide safe year round access to their property for fire equipment. The Fire District assumes that by your petition to be annexed into the Fire District, that safe access to your property is maintained and that the property owner will hold Kittitas County Fire District #2 harmless from any losses, due to inadequate access to the property. Access to all annexed property shall comply with Appendix "D" of the current International Fire Code.

Eberhart Associates LLC
Urban Eberhart

Property Owners Signature

12-8-10

Date

URBAN EBERHART

Print Name

See Attached page 2

Tax Parcel Number

P.O. Box 539 ^{Kittitas} ~~Ellensburg~~ WA 98934

Mailing Address

509 201-0776

Contact Phone Number

PETITION

I, the undersigned being a property owner of the property described herein, respectfully petition that the property hereinafter described, which is contiguous to Kittitas County Fire District #2, Kittitas County, Washington, be annexed into and be made a part of said Fire District.

Parcel-18687
Legal-Acres 3.24, CD. 9435-1-1; SEC. 11, TWP. 16, RGE. 19;
PTN. NE 1/4 (Parcel 54C, B29/P192-207)

Parcel-17327
Legal-Acres 1.54, CD. 9435-14; SEC 11, TWP 16, RGE 19, PTN NW 1/4
(PTN. Parcel 43, B26/P220-242) MUST be sold with 16-19-02030-0017

Parcel-17323
Legal-Acres 1.62, CD 9435-10; SEC 11, TWP 16, RGE 19, PTN NE 1/4
(PTN Parcel 53B, B29/P192-207) Must be sold with 16-19-02040-0023

Parcel-17320
Legal-Acres 4.03, CD 9435-7; SEC 11, TWP 16, RGE 19; PTN NE 1/4
SWLY of KR D (Parcel 60D, B29/P192-207)

Parcel-17315
Legal-Acres 7.33, CD. 9435-2; SEC 11, TWP 16, RGE 19; PTN
NE 1/4 (Parcel 55A, B29/P192-207)

Ernst Associates Inc

[Signature]

Signature

12-8-10

Date

Enter title here

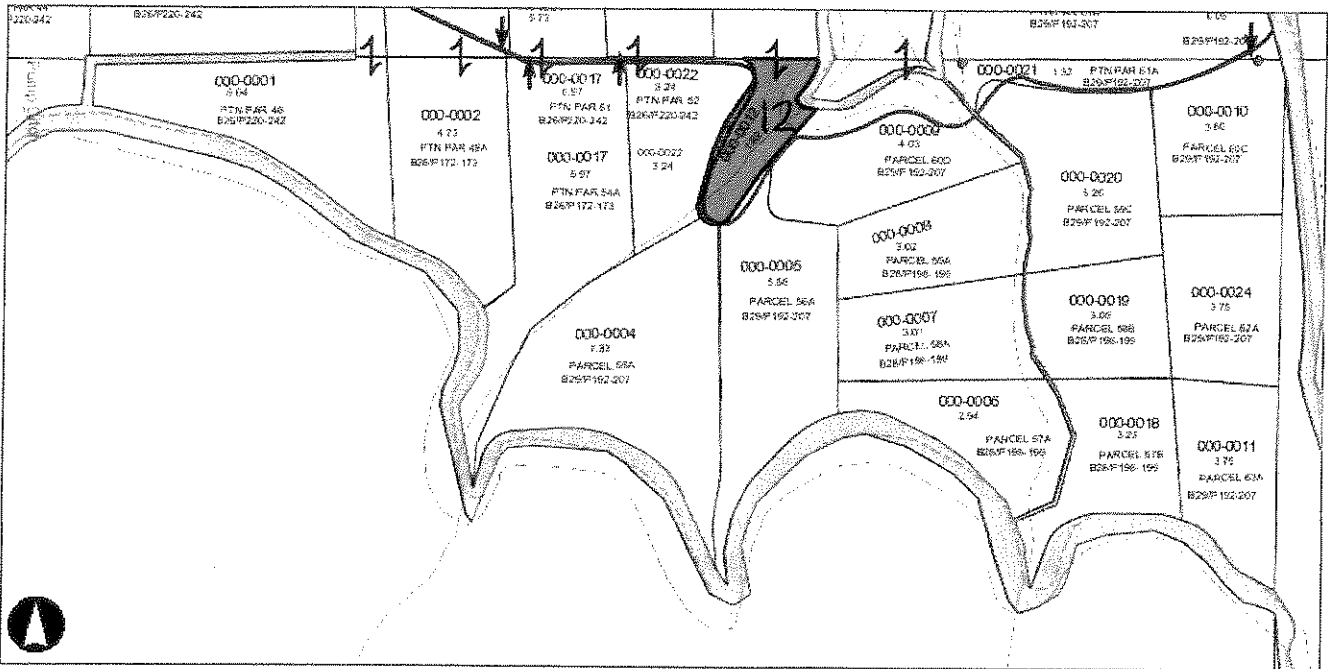

Map Center: Township:16 Range:19 Section:11

Kittitas County Disclaimer

Kittitas County makes every effort to produce and publish the most current and accurate information possible. No warranties, expressed or implied, are provided for the data, its use, or its interpretation. Kittitas County does not guarantee the accuracy of the material contained herein and is not responsible for any use, misuse or representations by others regarding this information or its derivatives.



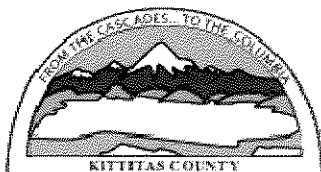

Kittitas County Assessor

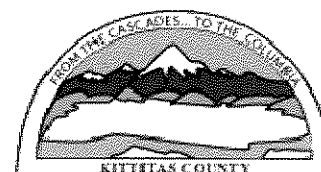

Marsha Weyand
Assessor

205 W 5th Ave Suite 101
Ellensburg, WA 98926
Phone: (509)962-7501
Fax: (509)962-7666

Property Summary (Appraisal Details)

Parcel Information

Parcel Number: 17323
Map Number: 16-19-11000-0012
Situs: UNKNOWN
Legal: ACRES 1.62, CD. 9435-10; SEC. 11, TWP. 16, RGE. 19; PTN. NE1/4 (PTN. PARCEL 53B, B29/P192-207) (MUST BE SOLD WITH 16-19-02040-0023)

Ownership Information

Current Owner: EBERHART ASSOCIATES INC
Address: PO BOX 539
City, State: KITTITAS WA
Zipcode: 98934-

Assessment Data

Tax District: 19
Land Use/DOR Code: 83
Open Space: YES
Open Space Date: 1/1/1979
Senior Exemption:
Deeded Acres: 1.62
Last Revaluation 2010 for Tax Year:

Market Value

Land: 2,430
Imp: 0
Perm Crop: 0
Total: 2,430

Taxable Value

Land: 100
Imp: 0
Perm Crop: 0
Total: 100

Sales History

NO SALES HISTORY RECORDS FOUND

Building Permits

NO ACTIVE PERMITS

5 Year Valuation Information

Year	Billed Owner	Land	Impr.	PermCrop Value	Total	Exempt	Taxable	Taxes
2012	EBERHART ASSOCIATES INC	100	0	0	100	0	100	View Taxes
2011	EBERHART ASSOCIATES INC	100	0	0	100	0	100	View Taxes
2010	EBERHART ASSOCIATES INC	100	0	0	100	0	100	View Taxes
2009	EBERHART ASSOCIATES INC	10	0	0	10	0	10	View Taxes
2008	EBERHART ASSOCIATES INC	10	0	0	10	0	10	View Taxes
2007	EBERHART ASSOCIATES INC	10	0	0	10	0	10	View Taxes

KITTITAS COUNTY FIRE DISTRICT 2
 dba
KITTITAS VALLEY FIRE & RESCUE

Administrative Office: 102 N. Pearl Street, Ellensburg, WA 98926
 (509) 933-7232 * fax (509) 933-7245

ANNEXATION PROCEDURE

Submit the following documents to the District Secretary of Kittitas Valley Fire & Rescue.

<ul style="list-style-type: none"> ▪ SIGNED PETITION ▪ ANNEXATION POLICY 	<p>Obtained from <u>KCFD #2 business office at 102 N. Pearl Street.</u> Submit with complete property legal description, name, address and phone number of owner(s) of all properties desiring to be annexed, and property tax parcel number. (Obtain the complete legal description from the paperwork that you were given at the time of your property sale closing)(property tax parcel number is found on your tax statement from the assessor's office)</p>
<p>SURVEYOR'S PROPERTY MAP</p>	<p>Obtain this document from the paperwork that you were given at the time of your property sale closing.</p>
<p>PLAT MAP OF PROPERTY</p>	<p>Obtained from <u>Kittitas County Assessor's records;</u> (This map can be obtained on line at the County Website www.co.kittitas.wa.us by searching with the address of the property, tax parcel number or tax account number. The District staff can assist you with obtaining this map)</p>
<p>PROPERTY NOT DESIRING ANNEXATION <i>(not required when the annexation is a single property owner or when all property owners within the block of properties are petitioning)</i></p>	<p>If there are property owners within the group block of petitioning property owners who do not desire annexation, submit on a <u>separate piece of paper;</u> legal descriptions, names, addresses and phone numbers of owners of all properties NOT desiring to be annexed into the Fire District but being included in the annexation by the majority.</p>

KITTITAS COUNTY FIRE DISTRICT 2
dba
KITTITAS VALLEY FIRE & RESCUE

Administrative Office: 102 N. Pearl Street, Ellensburg, WA 98926
(509) 933-7232 * fax (509) 933-7245

ANNEXATION POLICY

Kittitas County Fire District #2 must make the final decision on all annexations into the Fire District, taking into consideration fire protection of the best quality for the benefit of the largest number of taxpayers. When considering an annexation application, the Fire District cannot allow itself to be spread so thin that the quality of protection is reduced. The amount of tax revenue brought in by the annexation must pay for the increased activity and expense to the Fire District. No islands can be annexed into the District. All annexations into Fire District #2 must be accessed by county road. Additionally, it is the landowner's responsibility to provide safe year round access to their property for fire equipment. The Fire District assumes that by your petition to be annexed into the Fire District, that safe access to your property is maintained and that the property owner will hold Kittitas County Fire District #2 harmless from any losses, due to inadequate access to the property. Access to all annexed property shall comply with Appendix "D" of the current International Fire Code.

Eberhart Associates LLC
Urban Eberhart

Property Owners Signature

12-8-10

Date

URBAN EBERHART

Print Name

See Attached Page 2

Tax Parcel Number

P.O. Box 539 Kittitas Ellensburg WA 98934

Mailing Address

509 201-0226

Contact Phone Number

PETITION

I, the undersigned being a property owner of the property described herein, respectfully petition that the property hereinafter described, which is contiguous to Kittitas County Fire District #2, Kittitas County, Washington, be annexed into and be made a part of said Fire District.

Parcel-18687

Legal-Acres 3.24, CD. 9435-1-1; SEC. 11, TWP. 16, RGE. 19;
PTN. NE 1/4 (Parcel 54C, B29/P192-207)

Parcel-17327

Legal-Acres 1.54, CD. 9435-14; SEC 11, TWP 16, RGE 19, PTN NW 1/4
(PTN. Parcel 43, B26/P220-242) MUST be sold with 16-19-02030-0017

Parcel-17323

Legal-Acres 1.62, CD 9435-10; SEC 11, TWP 16, RGE 19, PTN NE 1/4
(PTN Parcel 53B, B29/P192-207) MUST be sold with 16-19-02040-0023

Parcel-17320

Legal-Acres 4.03, CD 9435-7; SEC 11, TWP 16, RGE 19; PTN NE 1/4
SWLY of KR D (Parcel 60D, B29/P192-207)

Parcel-17315

Legal-Acres 7.33, CD. 9435-2; SEC 11, TWP 16, RGE 19; PTN
NE 1/4 (Parcel 55A, B29/P192-207)

Shelton Associates Inc

John H. Shelton

Signature

2-8-10

Date

Enter title here

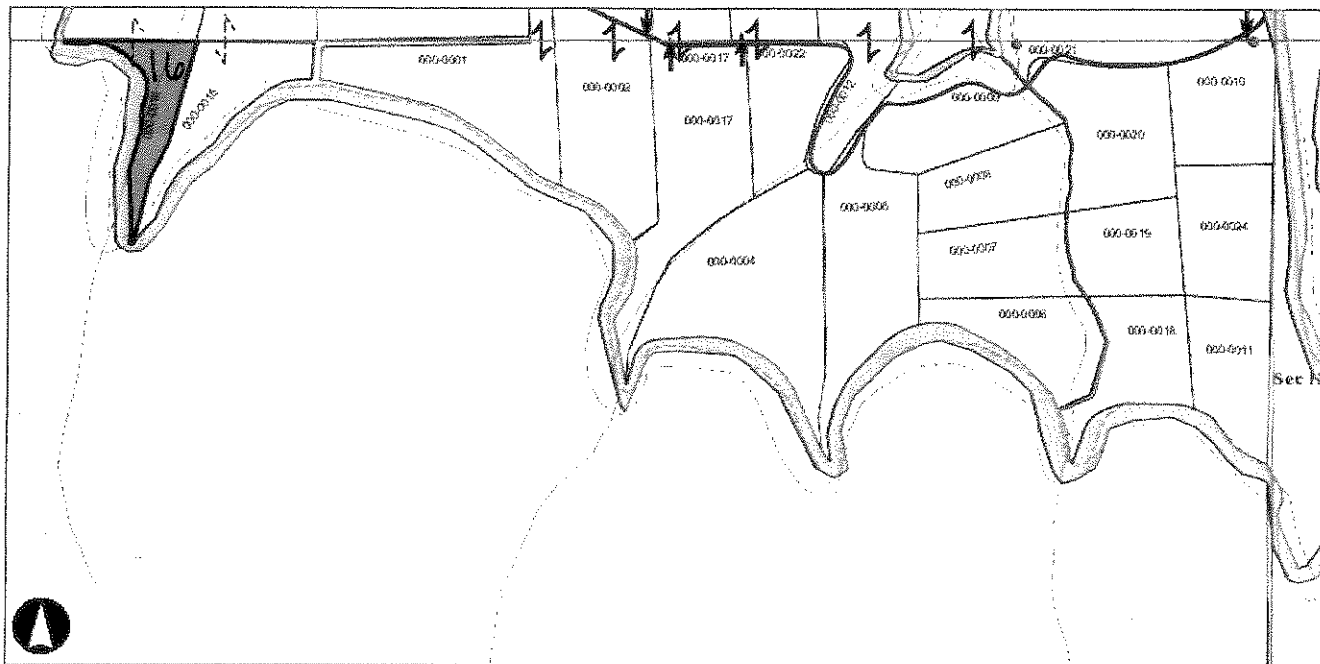

Map Center: Township:16 Range:19 Section:11

Kittitas County Disclaimer

Kittitas County makes every effort to produce and publish the most current and accurate information possible. No warranties, expressed or implied, are provided for the data, its use, or its interpretation. Kittitas County does not guarantee the accuracy of the material contained herein and is not responsible for any use, misuse or representations by others regarding this information or its derivatives.



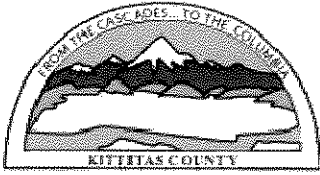

Kittitas County Assessor

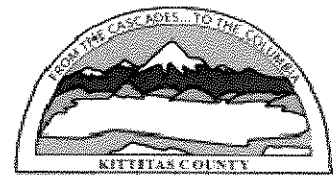

Marsha Weyand
Assessor

205 W 5th Ave Suite 101
Ellensburg, WA 98926
Phone: (509)962-7501
Fax: (509)962-7666

Property Summary (Appraisal Details)

Parcel Information

Parcel Number: 17327
Map Number: 16-19-11000-0016
Situs: UNKNOWN
Legal: ACRES 1.54, CD. 9435-14; SEC. 11, TWP. 16, RGE. 19; PTN. NW1/4 (PTN. PARCEL 43, B26/P220-242) (MUST BE SOLD WITH PARCEL 16-19-02030-0017 CD. 9391-A-13)

Ownership Information

Current Owner: EBERHART ASSOCIATES INC
Address: PO BOX 539
City, State: KITTITAS WA
Zipcode: 98934-

Assessment Data

Tax District: 19
Land Use/DOR Code: 83
Open Space: YES
Open Space Date: 1/1/1979
Senior Exemption:
Deeded Acres: 1.54
Last Revaluation for Tax Year: 2010

Market Value

Land: 4,620
Imp: 0
Perm Crop: 0
Total: 4,620

Taxable Value

Land: 100
Imp: 0
Perm Crop: 0
Total: 100

Sales History

Date	Book & Page	# Parcels	Grantor	Grantee	Price
01-16-2002	14182	14	EBERHART, DEE R	EBERHART ASSOCIATES INC	

Building Permits NO ACTIVE PERMITS

5 Year Valuation Information

Year	Billed Owner	Land	Impr.	PermCrop Value	Total	Exempt	Taxable	Taxes
2012	EBERHART ASSOCIATES INC	100	0	0	100	0	100	View Taxes
2011	EBERHART ASSOCIATES INC	100	0	0	100	0	100	View Taxes
2010	EBERHART ASSOCIATES INC	100	0	0	100	0	100	View Taxes
2009	EBERHART ASSOCIATES INC	10	0	0	10	0	10	View Taxes
2008	EBERHART ASSOCIATES INC	10	0	0	10	0	10	View Taxes
2007	EBERHART ASSOCIATES INC	10	0	0	10	0	10	View Taxes

KITTITAS COUNTY FIRE DISTRICT 2
 dba
KITTITAS VALLEY FIRE & RESCUE

Administrative Office: 102 N. Pearl Street, Ellensburg, WA 98926
 (509) 933-7232 * Fax (509) 933-7245

ANNEXATION PROCEDURE

Submit the following documents to the District Secretary of Kittitas Valley Fire & Rescue.

<ul style="list-style-type: none"> ▪ SIGNED PETITION ▪ ANNEXATION POLICY 	<p>Obtained from <u>KCFD #2 business office at 102 N. Pearl Street</u>. Submit with complete property legal description, name, address and phone number of owner(s) of all properties desiring to be annexed, and property tax parcel number. (Obtain the complete legal description from the paperwork that you were given at the time of your property sale closing)(property tax parcel number is found on your tax statement from the assessor's office)</p>
<p>SURVEYOR'S PROPERTY MAP</p>	<p>Obtain this document from the paperwork that you were given at the time of your property sale closing.</p>
<p>PLAT MAP OF PROPERTY</p>	<p>Obtained from <u>Kittitas County Assessor's records</u>; (This map can be obtained on line at the County Website www.co.kittitas.wa.us by searching with the address of the property, tax parcel number or tax account number. The District staff can assist you with obtaining this map)</p>
<p>PROPERTY NOT DESIRING ANNEXATION <i>(not required when the annexation is a single property owner or when all property owners within the block of properties are petitioning)</i></p>	<p>If there are property owners within the group block of petitioning property owners who do not desire annexation, submit on a <u>separate piece of paper</u>; legal descriptions, names, addresses and phone numbers of owners of all properties NOT desiring to be annexed into the Fire District but being included in the annexation by the majority.</p>

KITTITAS COUNTY FIRE DISTRICT 2
dba
KITTITAS VALLEY FIRE & RESCUE

Administrative Office: 102 N. Pearl Street, Ellensburg, WA 98926
(509) 933-7232 * fax (509) 933-7245

ANNEXATION POLICY

Kittitas County Fire District #2 must make the final decision on all annexations into the Fire District, taking into consideration fire protection of the best quality for the benefit of the largest number of taxpayers. When considering an annexation application, the Fire District cannot allow itself to be spread so thin that the quality of protection is reduced. The amount of tax revenue brought in by the annexation must pay for the increased activity and expense to the Fire District. No islands can be annexed into the District. All annexations into Fire District #2 must be accessed by county road. Additionally, it is the landowner's responsibility to provide safe year round access to their property for fire equipment. The Fire District assumes that by your petition to be annexed into the Fire District, that safe access to your property is maintained and that the property owner will hold Kittitas County Fire District #2 harmless from any losses, due to inadequate access to the property. Access to all annexed property shall comply with Appendix "D" of the current International Fire Code.

Eberhart Associates Inc
Urban Eberhart
Property Owners Signature

12-8-10
Date

URBAN EBERHART
Print Name

See Attached page 2
Tax Parcel Number

P.O. Box 539 Kittitas WA 98934
Mailing Address

509 201-0776
Contact Phone Number

PETITION

I, the undersigned being a property owner of the property described herein, respectfully petition that the property hereinafter described, which is contiguous to Kittitas County Fire District #2, Kittitas County, Washington, be annexed into and be made a part of said Fire District.

Parcel - 18687
Legal - Acres 3.24, CD. 9435-1-1; SEC. 11, TWP. 16, RGE. 19;
PTN. NE 1/4 (Parcel 54C, B29/P192-207)

Parcel - 17327
Legal - Acres 1.54, CD. 9435-14; SEC 11, TWP 16, RGE 19, PTN NW 1/4
(PTN. Parcel 43, B26/P220-242) MUST be sold with 16-19-02030-0017

Parcel - 17323
Legal - Acres 1.62, CD 9435-10; SEC 11, TWP 16, RGE 19, PTN NE 1/4
(PTN Parcel 53B, B29/P192-207) Must be sold with 16-19-02040-0023

Parcel - 17320
Legal - Acres 4.03, CD 9435-7; SEC 11, TWP 16, RGE 19; PTN NE 1/4
SWLY of KR D (Parcel 60D, B29/P192-207)

Parcel - 17315
Legal - Acres 7.33, CD. 9435-2; SEC 11, TWP 16, RGE 19; PTN
NE 1/4 (Parcel 55A, B29/P192-207)

Ernst Associates Inc

[Handwritten Signature]

Signature

12-8-10

Date

Enter title here

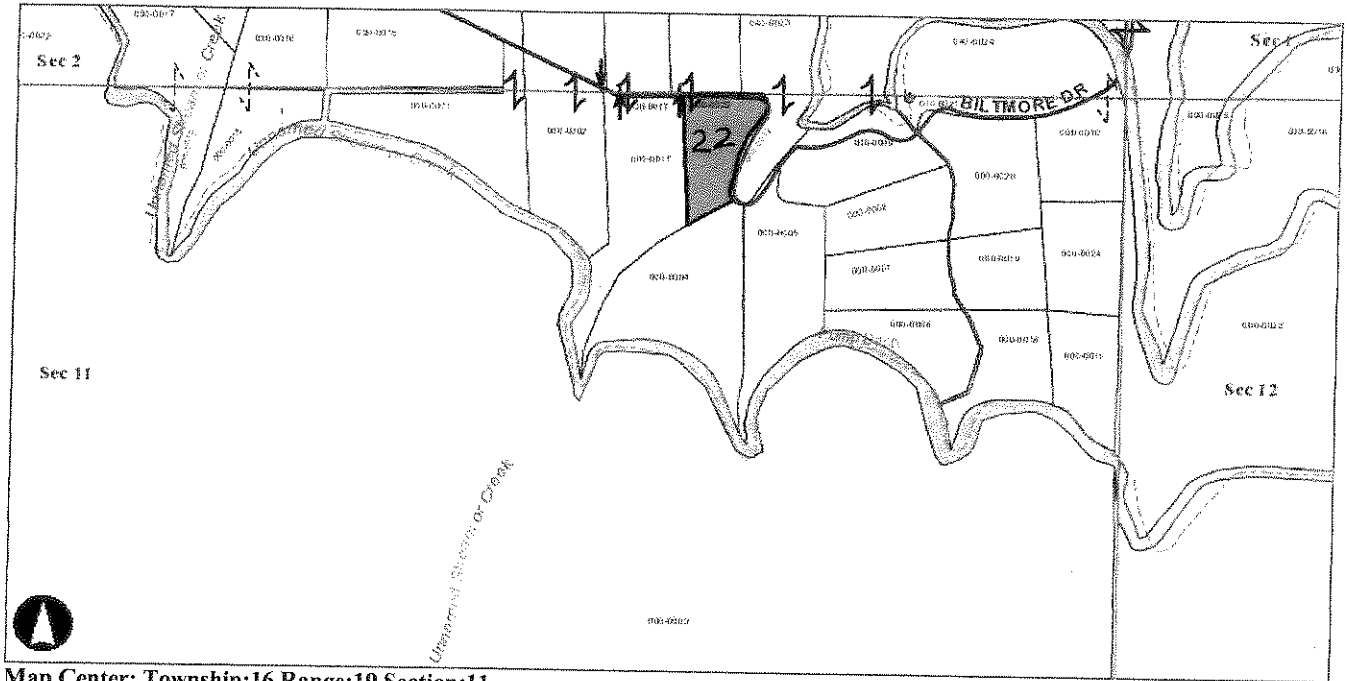

Map Center: Township:16 Range:19 Section:11

Kititas County Disclaimer

Kititas County makes every effort to produce and publish the most current and accurate information possible. No warranties, expressed or implied, are provided for the data, its use, or its interpretation. Kititas County does not guarantee the accuracy of the material contained herein and is not responsible for any use, misuse or representations by others regarding this information or its derivatives.



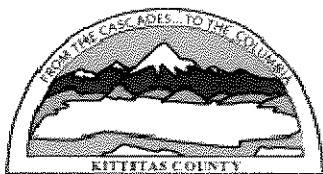

Marsha Weyand
Assessor

Kittitas County Assessor

205 W 5th Ave Suite 101
Ellensburg, WA 98926
Phone: (509)962-7501
Fax: (509)962-7666



Property Summary (Appraisal Details)

Parcel Information

Parcel Number: 18687
Map Number: 16-19-11000-0022
Situs: UNKNOWN
Legal: ACRES 3.24, CD. 9435-1-1; SEC. 11, TWP. 16, RGE. 19; PTN. NE1/4 (PARCEL 54C, B29/P192-207)

Ownership Information

Current Owner: EBERHART ASSOCIATES INC
Address: PO BOX 539
City, State: KITTITAS WA
Zipcode: 98934-

Assessment Data

Tax District: 19
Land Use/DOR Code: 83
Open Space: YES
Open Space Date: 1/1/1979
Senior Exemption:
Deeded Acres: 3.24
Last Revaluation for Tax Year: 2010

Market Value

Land: 133,740
Imp: 0
Perm Crop: 0
Total: 133,740

Taxable Value

Land: 1,790
Imp: 0
Perm Crop: 0
Total: 1,790

Sales History

NO SALES HISTORY RECORDS FOUND

Building Permits

NO ACTIVE PERMITS

5 Year Valuation Information

Year	Billed Owner	Land	Impr.	PermCrop Value	Total	Exempt	Taxable	Taxes
2012	EBERHART ASSOCIATES INC	1,790	0	0	1,790	0	1,790	View Taxes
2011	EBERHART ASSOCIATES INC	1,790	0	0	1,790	0	1,790	View Taxes
2010	EBERHART ASSOCIATES INC	1,790	0	0	1,790	0	1,790	View Taxes
2009	EBERHART ASSOCIATES INC	1,540	0	0	1,540	0	1,540	View Taxes
2008	EBERHART ASSOCIATES INC	1,540	0	0	1,540	0	1,540	View Taxes
2007	EBERHART ASSOCIATES INC	1,540	0	0	1,540	0	1,540	View Taxes

Parcel Comments